CLINTON COMPLETE
EXAM ROOM SOLUTIONS™

Completely Coordinated.
Completely Cost Effective.
Completely Easy.

SPACE PLACE COMPLETE



CLINTON kids™
making function fun™

Imagination Series, Space Place, Treatment Table



MODEL 7935 (Adjustable Backrest)

MODEL 7935-1 (Flat Top)

- Clinton original themes
- Easy to clean laminate surfaces
- All graphics are permanently embedded in the high pressure laminate and will not peel off
- 2" of firm foam padding
- 4 door storage with 2 adjustable shelves
- Scratch and mar resistant surfaces
- Chip resistant PVC edges
- Premium, Gunmetal, stain-resistant, woven, knit-backed vinyl upholstery
- Soft-close, door hinges
- Graphics are on one long side with slate gray ends and back
- Top features seamless rounded outside corners
- Paper dispenser included
- Available with or without backrest

SPECIFICATIONS (BOTH MODELS)

68"L x 27"W x 33"H

California residents please be advised of the following, pursuant to Proposition 65:

WARNING: This product can expose you to chemicals, including chromium, which is known to the State of California to cause cancer or reproductive toxicity. For more information go to www.P65Warnings.ca.gov. 1

MANUFACTURED IN THE USA

Options



066 Door & Inside Latch Combo



055 Door Locks

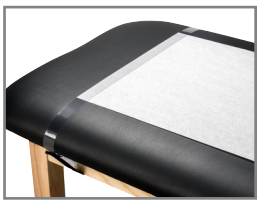

040 Paper Cutter

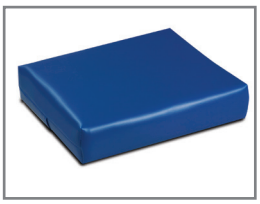

20 Small Pillow

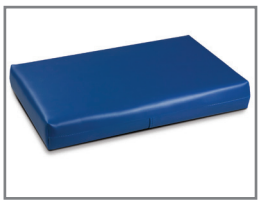

60 Large Pillow

Upholstery



Gunmetal

Space Place Cabinets

MODEL 6135-BW

"Space Place" Base Cabinets
4 doors with adjustable shelves and 3 drawers.
Shipped in one unit.

"Space Place" Wall Cabinets
4 doors with adjustable shelves. Shipped in one unit.

Base & wall cabinets are only sold in sets



- Clinton original illustrations
- Pre-assembled units save time
- Easy-clean all laminate construction
- All graphic are permanently embedded in the high pressure laminate and will not peel off
- Tough, chip-resistant PVC edges
- Assembled with steel fasteners
- 4 adjustable leveling feet on each unit
- 3-way adjustable, soft-close 110° hinges
- Flat panel drawer fronts with metal sides that hold up to 75 lbs.
- Recessed toe kick
- Easy hook and rail installation for upper cabinets
- Slate Gray edgebanding on all edges
- Customizable with 4 options
- Easily moves for relocation
- Drawers can be added to any base unit
- Doors and drawer can be moved to accommodate sink location
- Shown with optional sink and faucet

SPECIFICATIONS

BASE: 60"L x 18"D x 35"H

WALL: 60"L x 12"D x 24"H

California residents please be advised of the following, pursuant to Proposition 65:

WARNING: This product can expose you to chemicals, including chromium, which is known to the State of California to cause cancer or reproductive toxicity. For more information go to www.P65Warnings.ca.gov.

1

5 year Limited Warranty

MANUFACTURED IN THE USA

Options



066 Door & Inside Latch Combo



055 Door Locks



044 Add a Cabinet Drawer



22 Sink & Faucet

10' X 10' FLOOR PLAN

Optional Items in Red

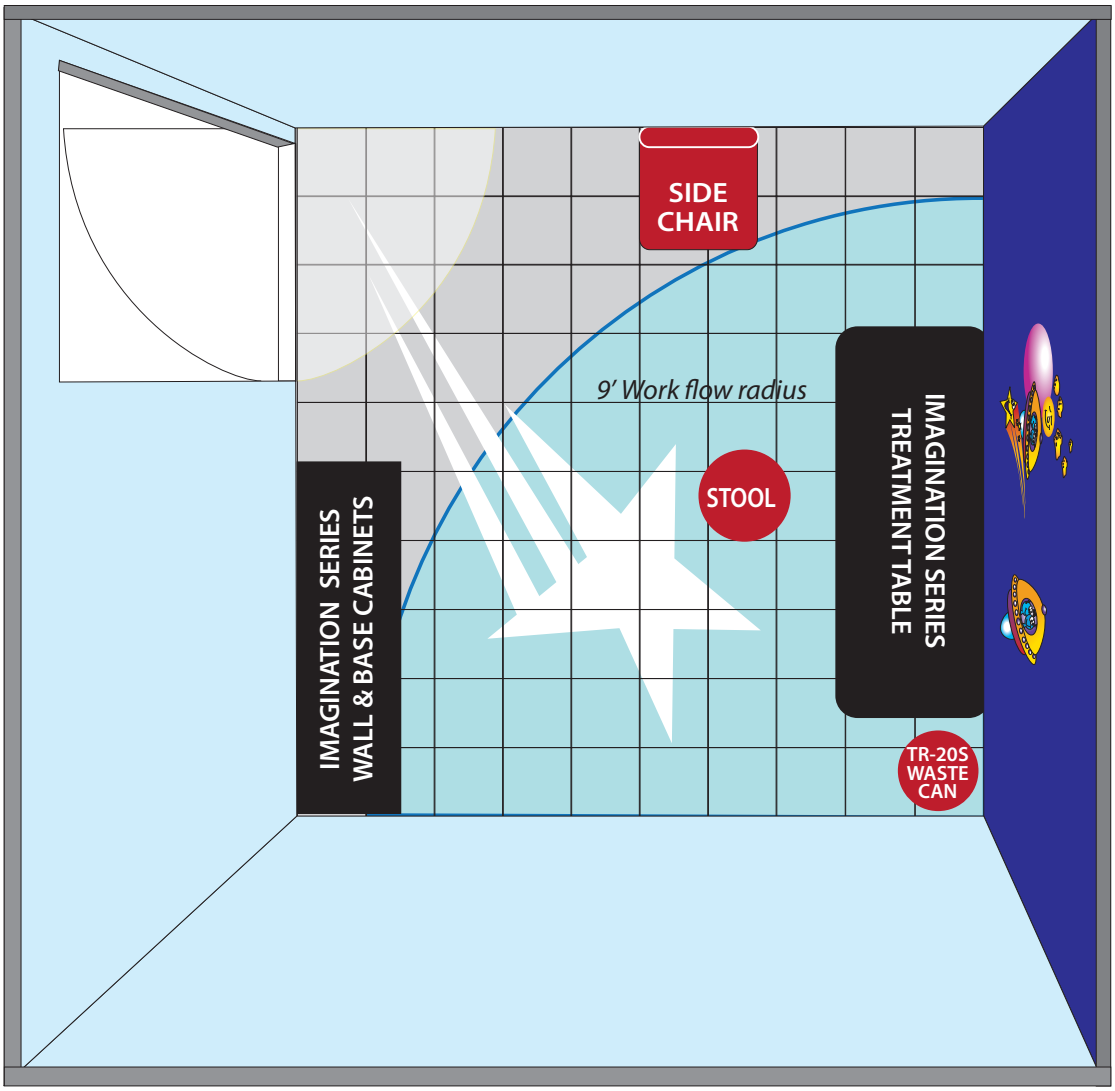

1 Square =1 foot

NOTE: These are suggested floor plans. Please check local building and fire codes before beginning any construction or renovations.

PAINT & FLOORING RECOMMENDATIONS

Benjamin Moore® Paints

Walls
786 Highland Breeze
812 Blueberry Hill

Armstrong®

Flooring
Medintone™ H5300 Cool White (star)
Marmorette™ LP049 Bluebird

OPTIONAL ACCESSORIES *(Shown in photo on front)*

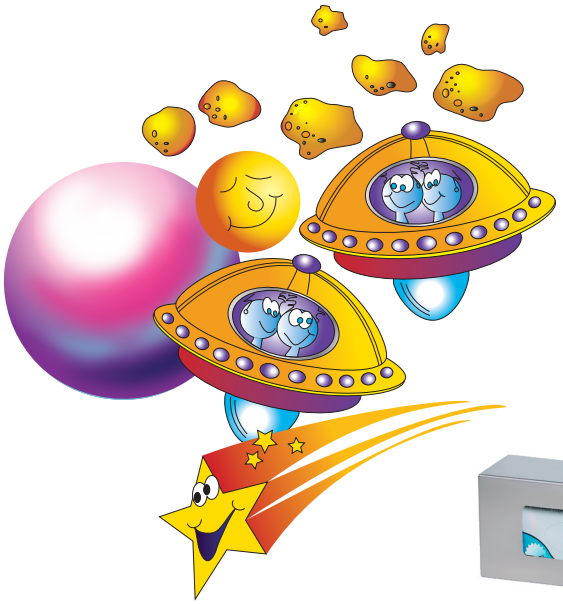

- **09-CC** *Space Travelers Wall Sticker*
- **T-70** *Clear, Labeled Sundry Jars (5 in set)*
- **2135** *5-Leg, Pneumatic Stool inRoyal Blue (-3RB)*
- **GS-3022** *Double Slimline Stainless Steel Glove Box Holder*







CLINTON INDUSTRIES INC.™
800-441-9131 • 717-848-3519
Toll-Free Fax 866-522-1233
Fax 717-843-5871
www.clinton-ind.com

© Copyright 2012, Clinton Industries, Inc.
Clinton Complete™ and Clinton Kids™ are a trademarks of Clinton Industries, Inc.